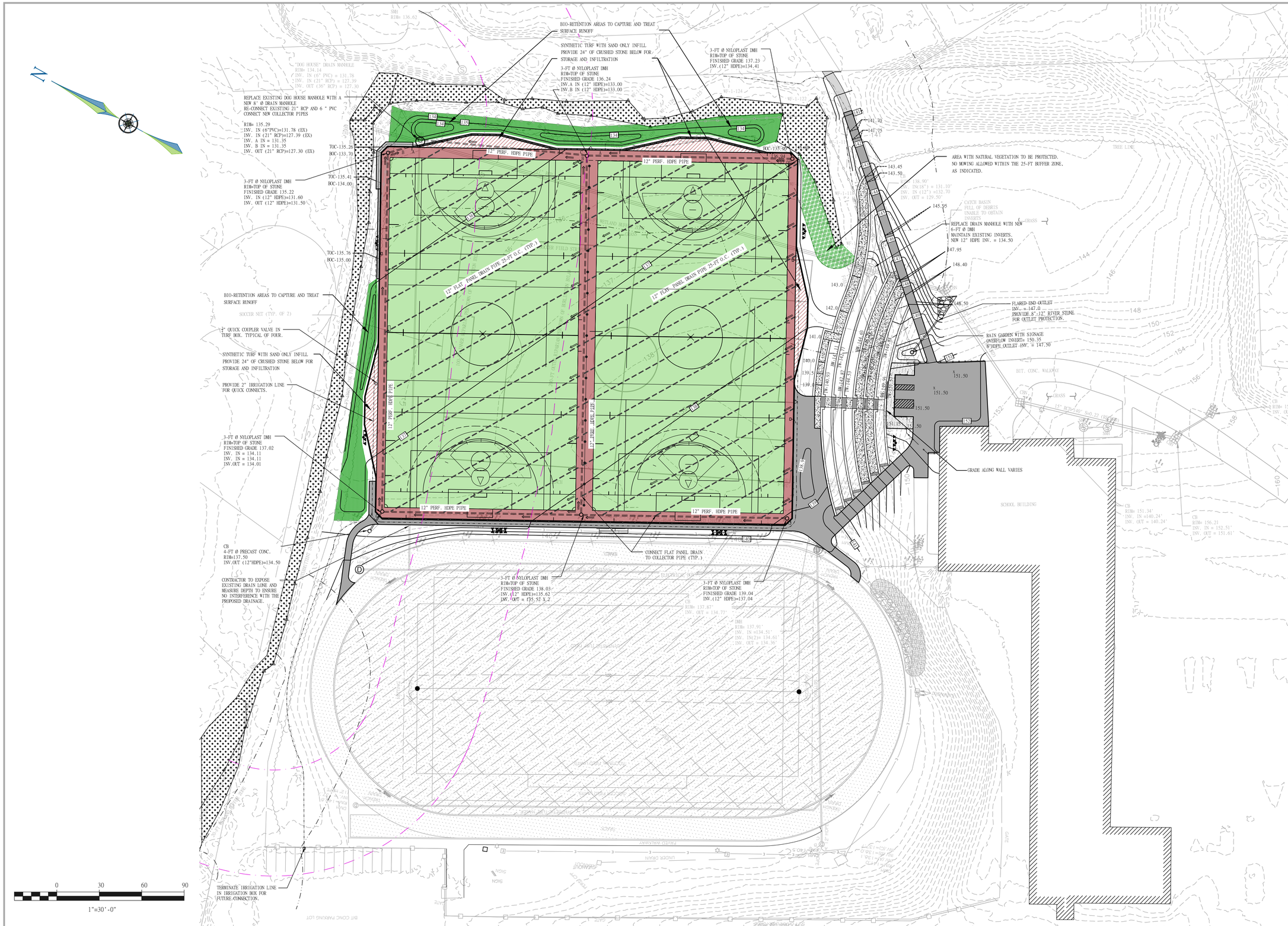

NESRA ENGINEERING

WWW.NESRAENG.COM
607-506-3772

829 SOUTH WASHINGTON STREET
NORTH ATTLEBORO
MASSACHUSETTS 02760

MA * RI * NH * ME * FL *

COMMONWEALTH OF MASSACHUSETTS
REGISTERED PROFESSIONAL ENGINEER

PROJECT

MARSHALL SIMONDS
MIDDLE SCHOOL
ATHLETIC FIELDS
RENOVATION PROJECT
BURLINGTON, MA 01803

CLIENT

BURLINGTON PUBLIC
SCHOOLS
123 CAMBRIDGE STREET
BURLINGTON, MA 01803

NO.	REVISION	DATE
1.	REVISE FIELD TO ELIMINATE WETLAND FILL AND REPLICATION	4/7/25

SCALE - 1"=30'
DATE - 2/10/25

PERMIT SET

DRAINAGE AND UTILITY PLAN REV.

C-7