

1 FIRST FLOOR PLAN
SCALE: 1/8" = 1'-0"

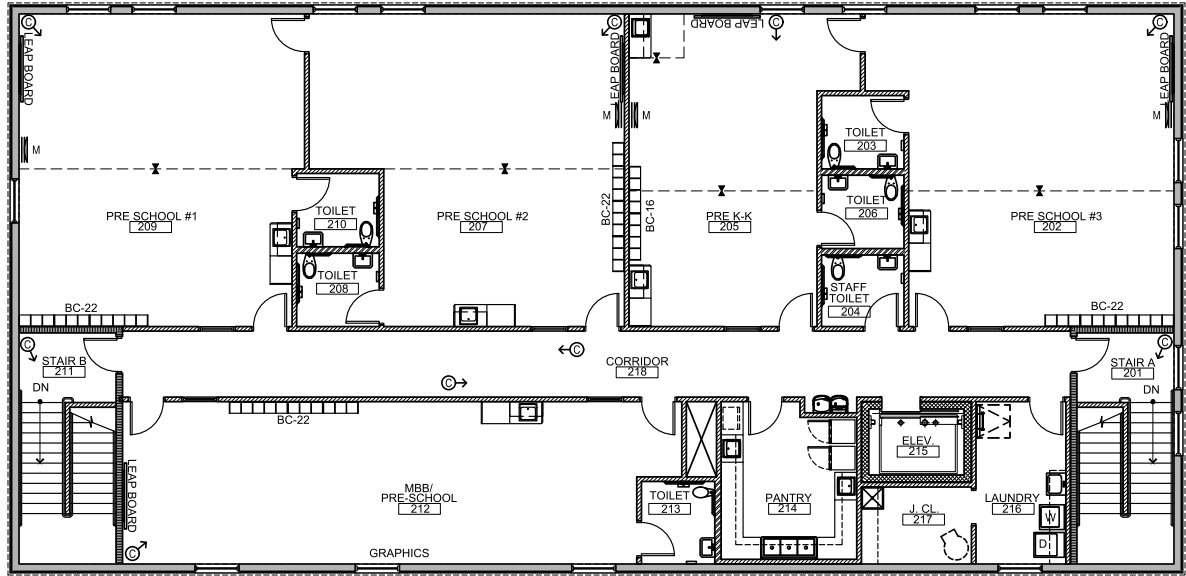

2 SECOND FLOOR PLAN
SCALE: 1/8" = 1'-0"

LICENSING CALCULATIONS Learning Experience, Burlington, Massachusetts									
ROOM NUMBER	ROOM	STATE REQUIRED S.F. (35 S.F. PER CHLD)	NET* S.F.	ACTUAL S.F.	RATIO CHLD PER S.F.	# OF CHILDREN	# OF TEACHERS	TEACHER RATIO	AGE GROUP
122	INFANT A	385	387	446	1/55	7	2	1/3	8 WK-15 MO.
120	INFANT B	385	387	446	1/55	7	2	1/3	6 WK-15 MO.
104	TODDLERS A	315	324	383	1/35	9	2	1/4	15-24 MO.
107	TODDLERS B	315	324	383	1/35	9	2	1/4	15-24 MO.
109	TWADDLERS A	315	334	388	1/35	9	2	1/4	24-30 MO.
112	TWADDLERS B	315	329	383	1/35	9	2	1/4	24-30 MO.
114	PREPPERS A	315	353	401	1/35	9	2	1/4	30-36 MO.
209	PRE-SCHOOL #1	700	700	712	1/35	20	2	1/10	3-5 YRS.
207	PRE-SCHOOL #2	700	700	712	1/35	20	2	1/10	3-5 YRS.
202	PRE-SCHOOL #3	350	700	712	1/35	20	2	1/10	3-5 YRS.
212	MBB/PRE-SCHOOL	700	700	712	1/35	20	2	1/10	3-5 YRS.
205	PRE K-K	700	700	720	1/35	14	1	1/15	5-6 YRS.
TOTALS		--	--	--	--	153	23	--	--
							+2 ADMIN. STAFF		
							TOTAL	178	

* CALCULATED LESS BUILT-IN ITEMS
FIRST FLOOR 5,564 S.F.
SECOND FLOOR 5,564 S.F.
TOTAL AREA 11,128 S.F.
PLAY AREA 4,078 S.F.



SPACE
PLANS

SA-1-1

ISSUE		REVISION	
NO.	DATE	NO.	DATE

25-2540

PROJECT NUMBER

JL

DRAWN BY

MBJ

APPROVED BY

103 CAMBRIDGE STREET
BURLINGTON, MASSACHUSETTS
01803
TLE SITE ID: 1MA0046

**THE LEARNING
EXPERIENCE**
Academy of Early Education



This document contains confidential and proprietary information belonging to The Learning Experience ("Disclosing Party"). The information herein is provided solely to allow the receiving party to obtain budgeting and pricing from a general contractor. It does not represent the intended design, specifications or plans for any future project the receiving party may pursue. The document shall not be used for construction purposes or considered representative of any forthcoming work. The receiving party is authorized to use this information only for their internal budgeting and pricing purposes related to construction. No other use is permitted. The information herein shall not be shared, distributed, or disclosed to any third parties without the express written consent of Disclosing Party, except: (i) with employees, officers, and directors of the receiving party who have a legitimate need to access this information; or (ii) if required by law, regulation or legal process, provided the receiving party promptly notifies the Disclosing Party to allow seeking a protective order or other remedy. Unauthorized disclosure, copying, or distribution is expressly prohibited and may result in legal action.